

Tamworth- Electoral Divisions Draft Proposals v3

6 February 2023



Bolehall & Castle

Bolehall Ward and Castle Ward could form an electoral division.

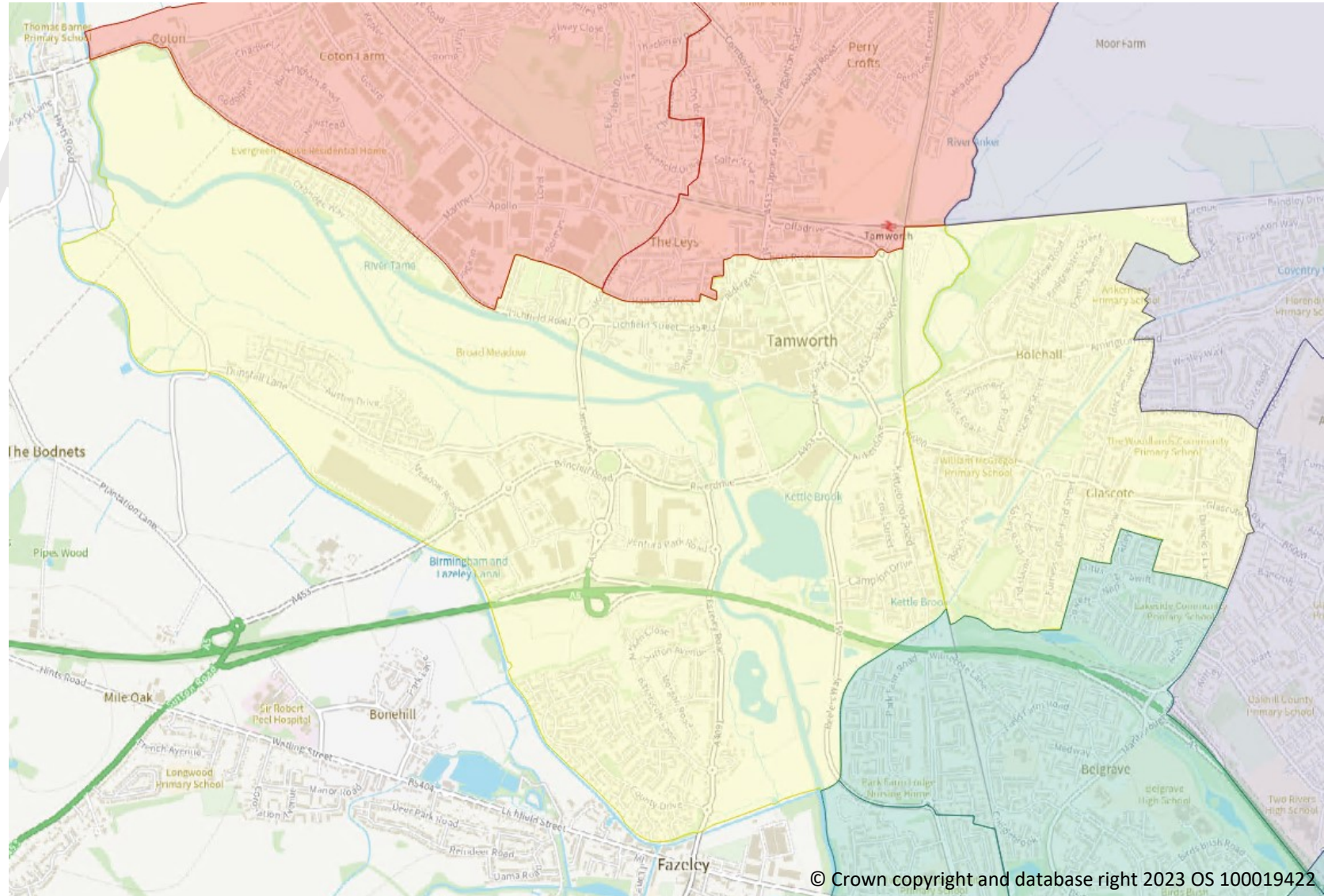

Forecast 2028 Variance: +9.2%

Mercian & Spital

Mercian Ward and Spital Ward could form an electoral division.

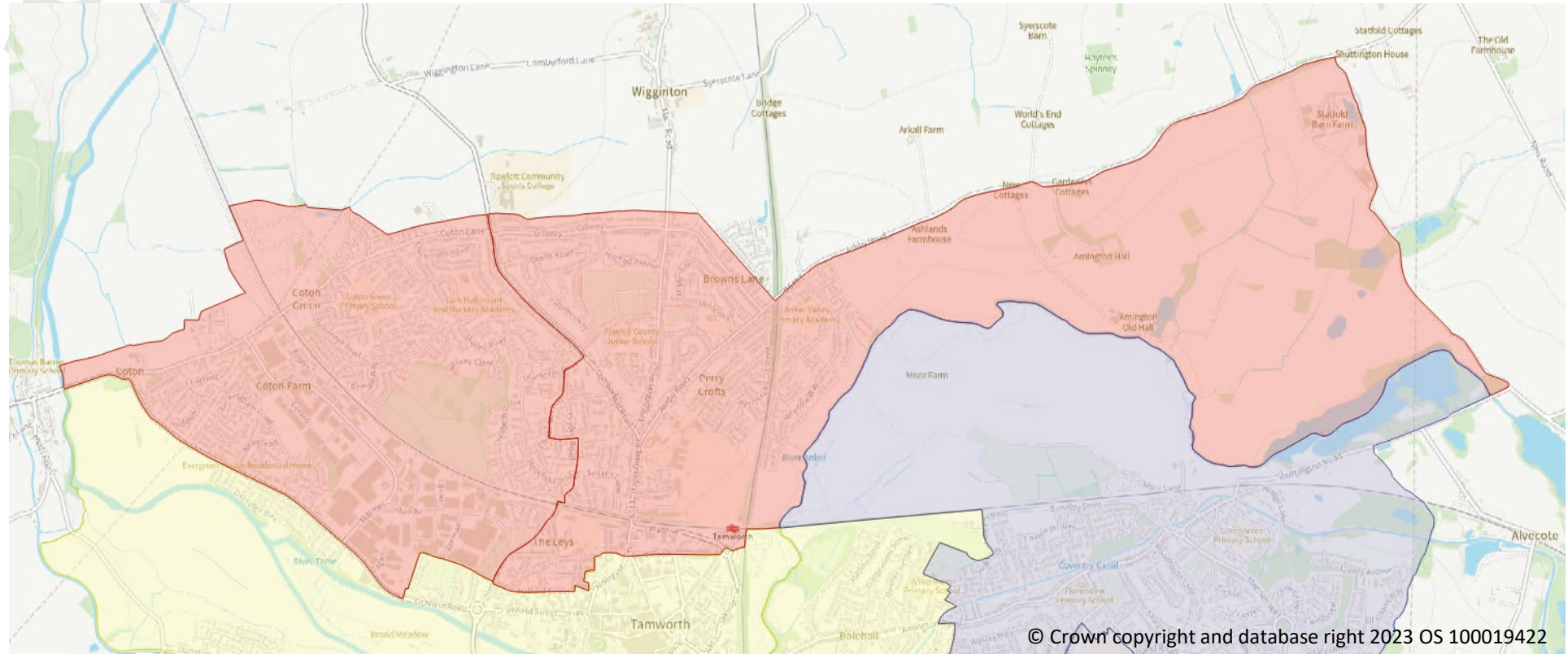

Forecast 2028 Variance: +8.3%

Stonydelph & Wilnecote

Stonydelph Ward and Wilnecote Ward could form an electoral division. The variance would be +11.6% so options to reduce the number of electors need to be considered.

Forecast 2028 Variance: +11.6%

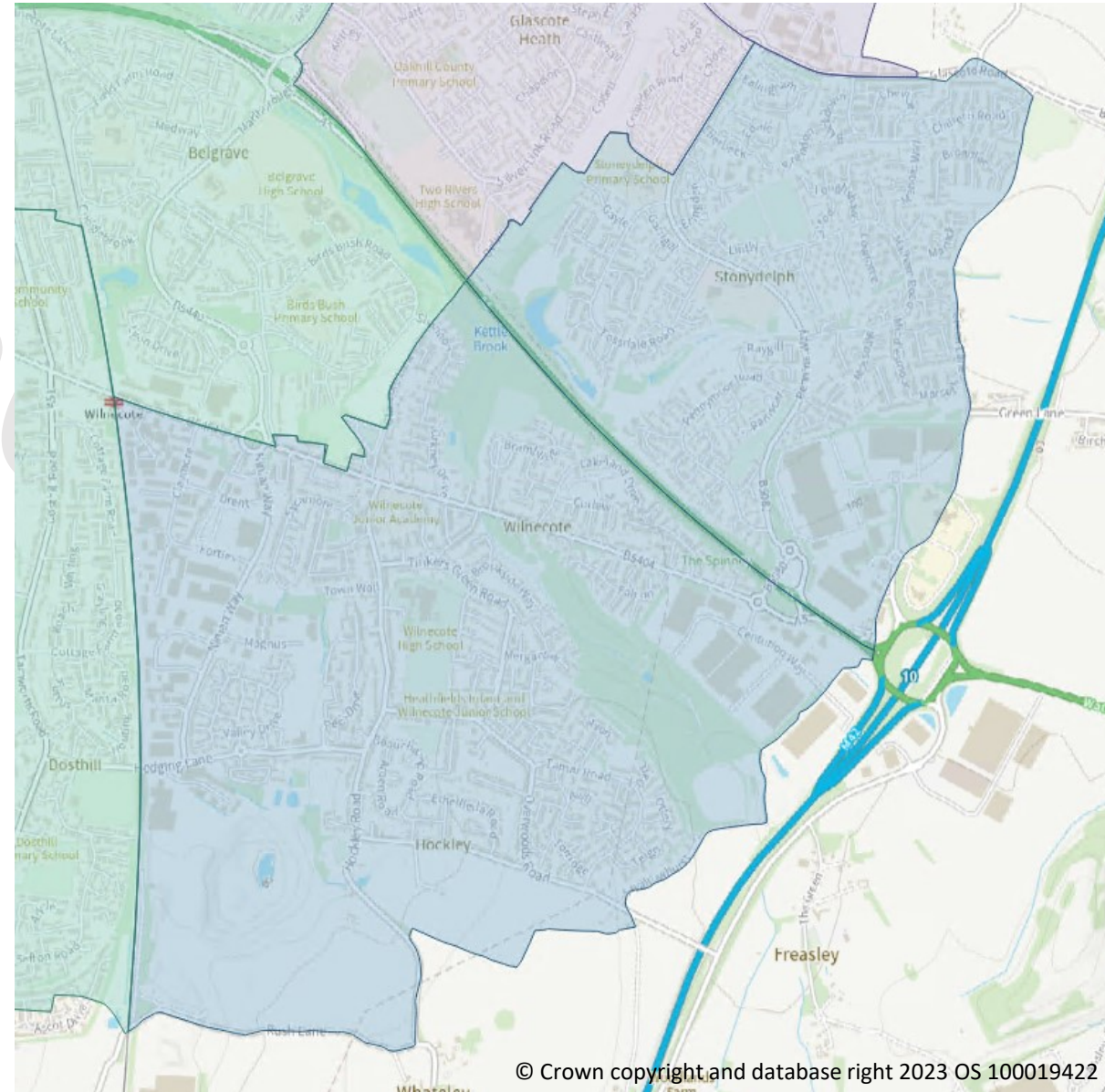

Stonydelph & Wilnecote

To reduce the variance in Stonydelph & Wilnecote division, the area marked Proposal 1 on the map could be moved into the Belgrave & Trinity division.

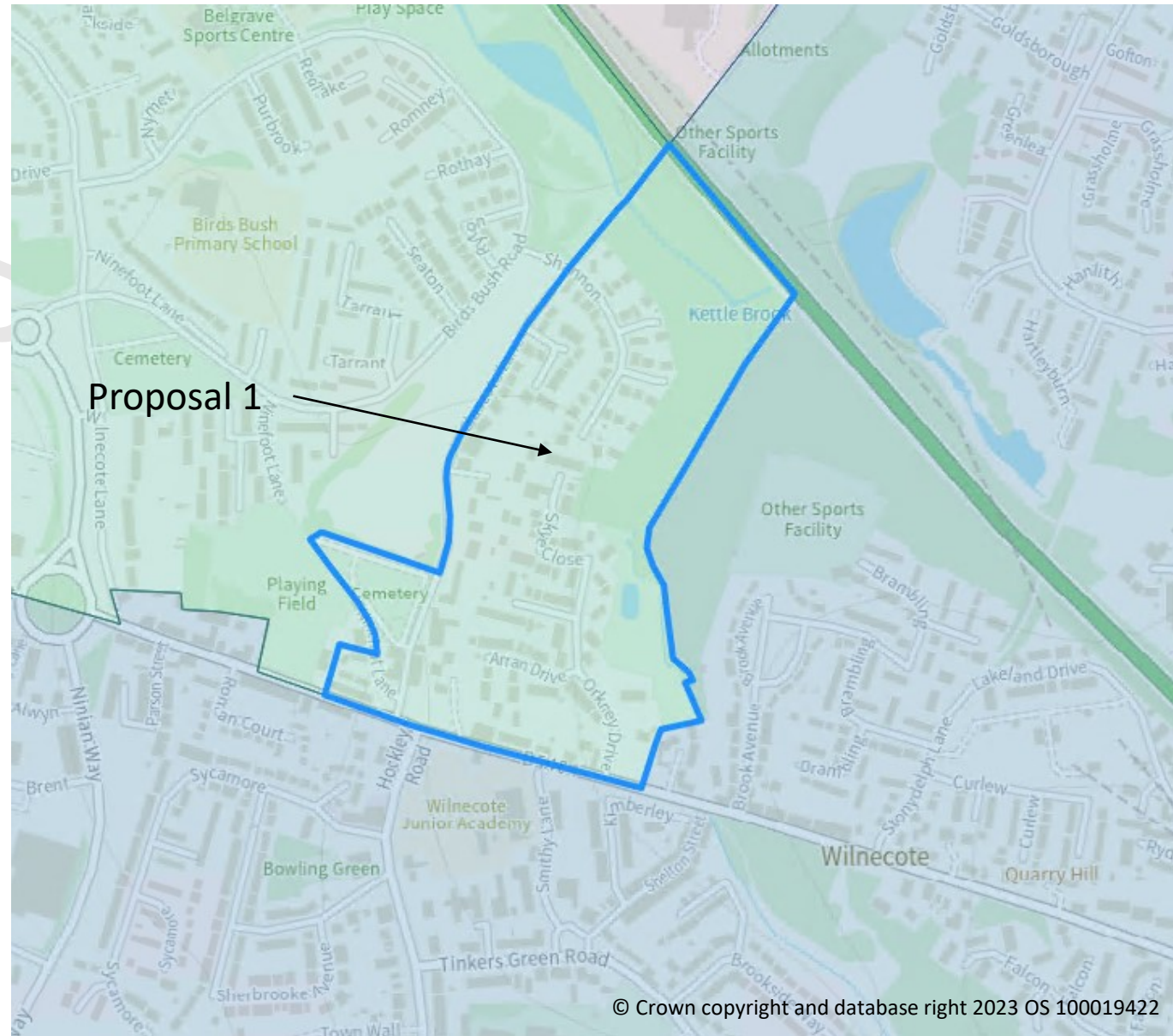

Forecast 2028 Variance: +7.9%

Amington & Glascote

Amington Ward and Glascote Ward could form an electoral division. The variance would be +13.1% so options to reduce the number of electors need to be considered.

Forecast 2028 Variance: +13.1%

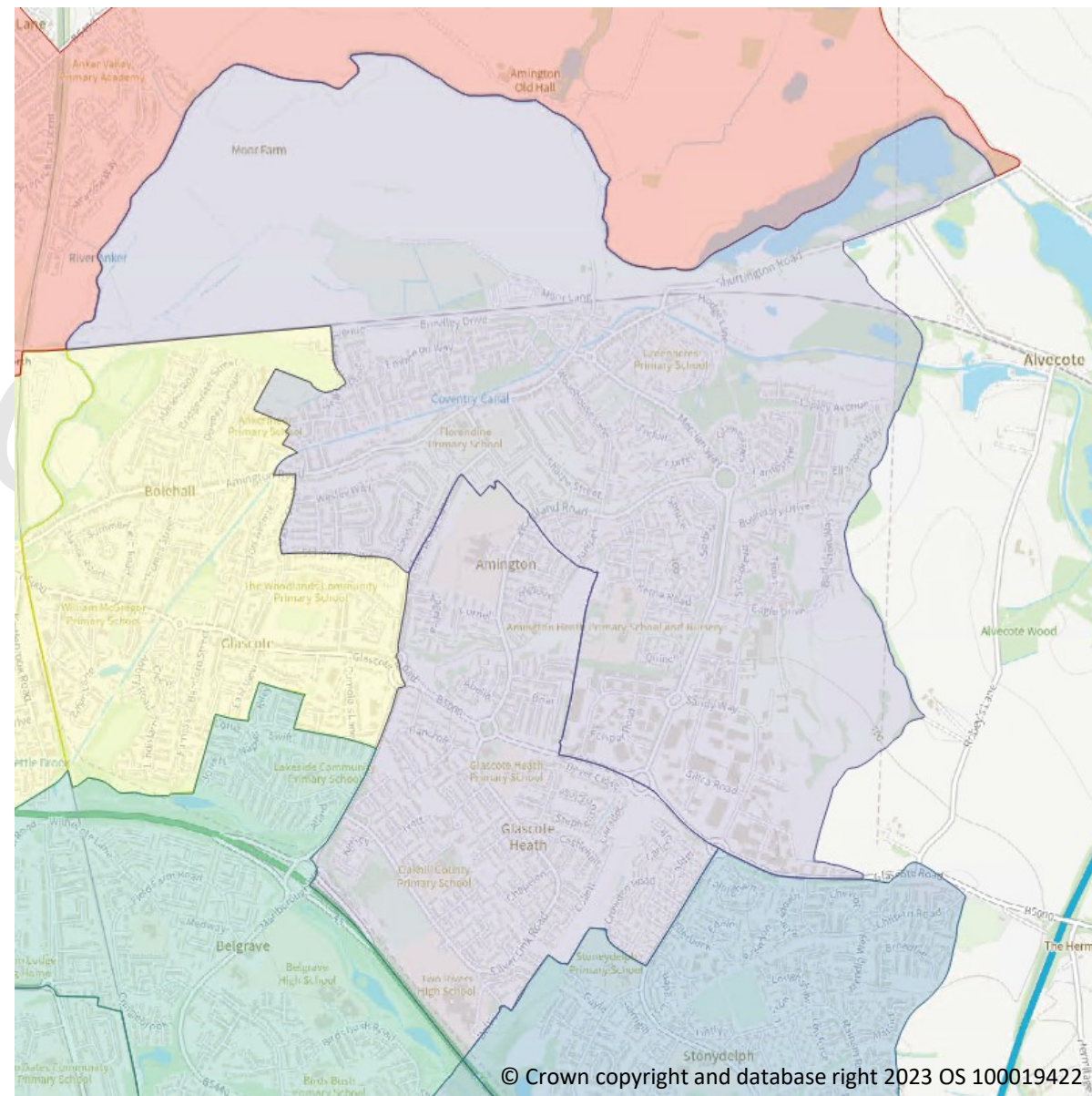

Amington & Glascote

To reduce the variance in Amington & Glascote division, the area marked Proposal 2 on the map could be moved into the Belgrave & Trinity division.

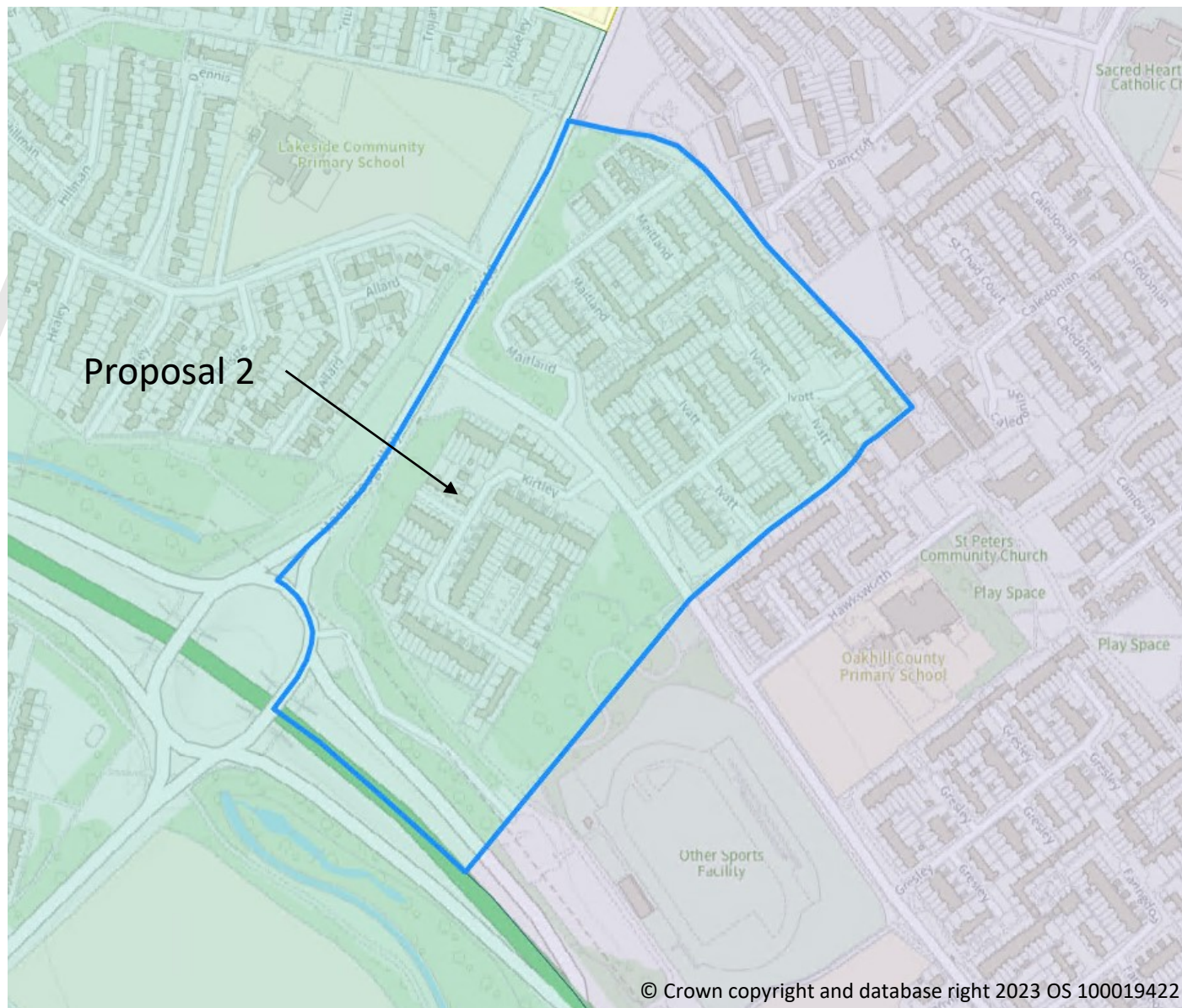

Forecast 2028 Variance: +8.7%

Belgrave & Trinity

Belgrave Ward and Trinity Ward could form an electoral division, with a variance of +1.6%.

As outlined previously, due to variances in neighbouring divisions the areas marked Proposal 1 and Proposal 2 could form part of the Belgrave & Trinity division.

Forecast 2028 Variance: +9.7%

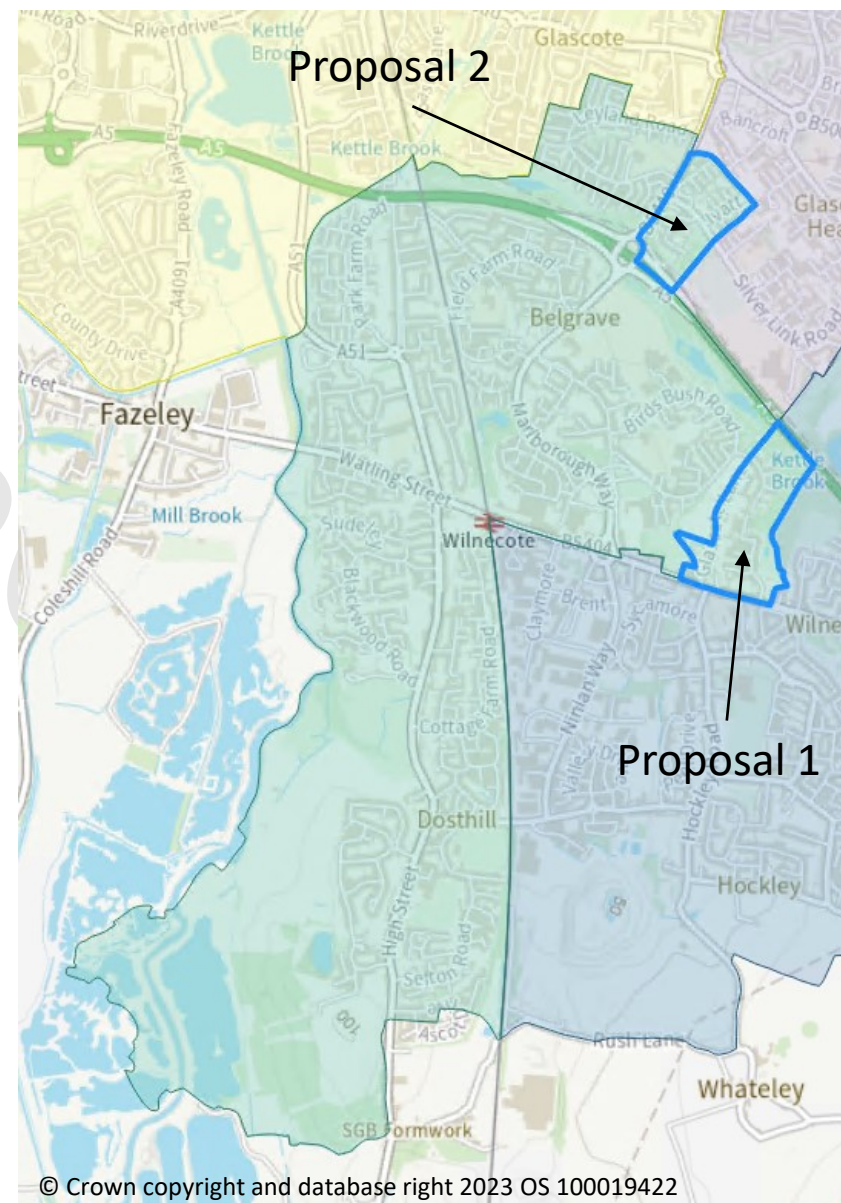

Tamworth Proposed Divisions

Mercian & Spital
+8.3%

Bolehall & Trinity
+9.2%

Belgrave & Trinity
+9.7%

Amington & Glascoate
+8.7%

Stonydelph & Wilnecote
+7.9%

